

TROPARIUM OF PASCHA
ΧΡΙΣΤΟΣ ΑΝΕΣΤΗ! - CHRIST IS RISEN!

Ἦχος Πλ. Α' - Plagal First Tone

Moderato

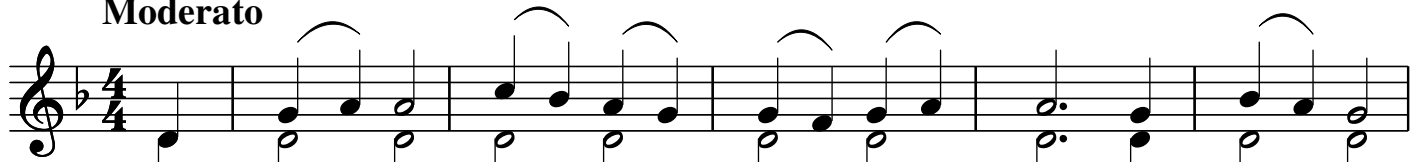

Χρι - στός α - νέ - στη εκ νε - κρών, θα - νά - τω
Chri - stos a - ne - sti ek ne - kron, tha - na - to

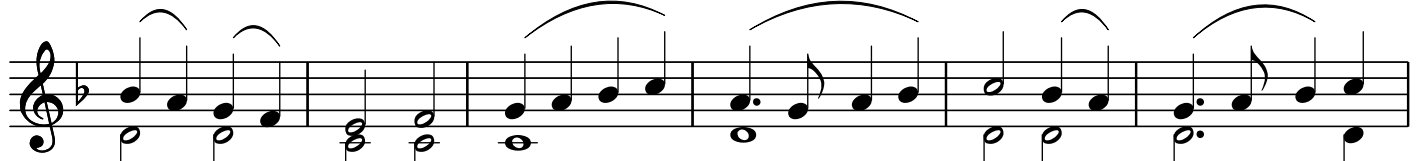

θά - να - τον πα - τή - σας, και τοις έν - τοις
tha - na - ton pa - ti - sas, ke tis en - tis

μνή - μα - σι Ζω - ήν χα - ρι - σά - με - νος!
mni - ma - si Zo - in cha - ri - sa - me - nos!

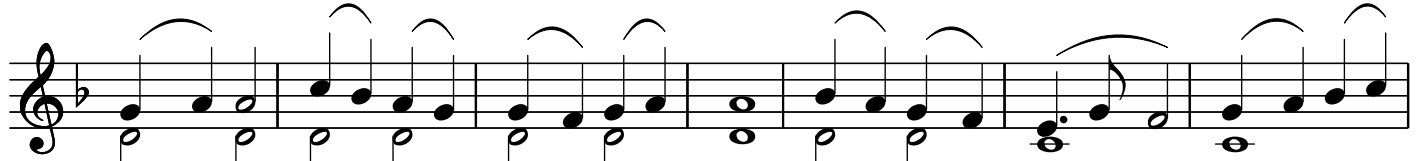

Christ is ris - en from the dead, tram - pling down death by

death, and on those in the tombs, be - stow - ing Life!

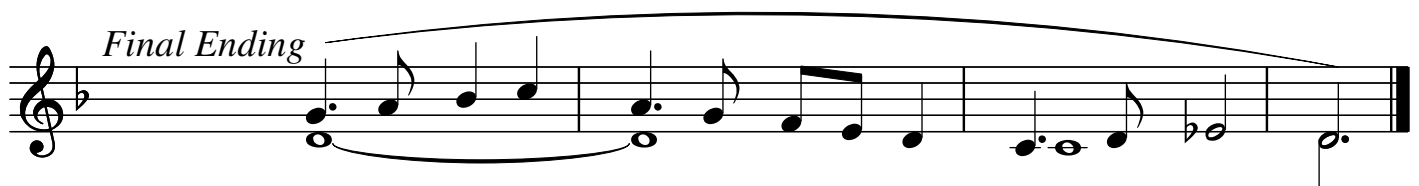

νος!
nos!
Life!

CHRIST IS RISEN

Official English Version from the Greek Orthodox Archdiocese of America

Christ is ris - en from the dead, by death,
tram-pling down up - on death, and to
those in the tombs He has grant - ed life.